Untersuchung BPLS

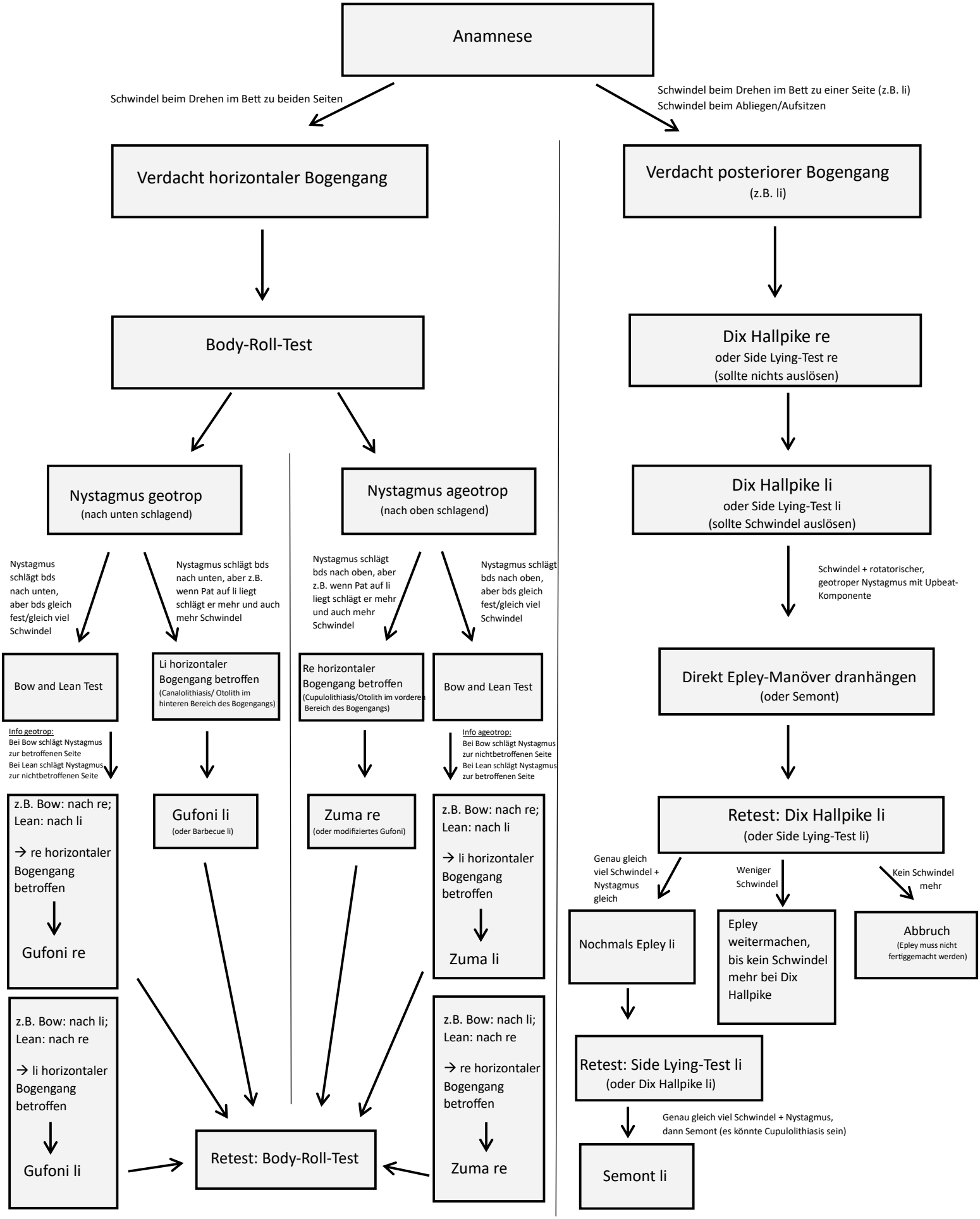

Claudine Gysin, 01.03.25